



MISSOURI
S&T

CENTER FOR TRANSPORTATION INFRASTRUCTURE AND SAFETY



Assessment of Active Karst Features in Proximity to Paved Roadways

by

Neil Anderson



**NUTC
R367**



**A National University Transportation Center
at Missouri University of Science and Technology**

Disclaimer

The contents of this report reflect the views of the author(s), who are responsible for the facts and the accuracy of information presented herein. This document is disseminated under the sponsorship of the Department of Transportation, University Transportation Centers Program and the Center for Transportation Infrastructure and Safety NUTC program at the Missouri University of Science and Technology, in the interest of information exchange. The U.S. Government and Center for Transportation Infrastructure and Safety assumes no liability for the contents or use thereof.

Technical Report Documentation Page

1. Report No. NUTC R367	2. Government Accession No.	3. Recipient's Catalog No.	
4. Title and Subtitle Assessment of active karst features in proximity to paved roadways		5. Report Date Date	
		6. Performing Organization Code	
7. Author/s Neil Anderson		8. Performing Organization Report No. Project #00043735	
9. Performing Organization Name and Address Center for Transportation Infrastructure and Safety/NUTC program Missouri University of Science and Technology 220 Engineering Research Lab Rolla, MO 65409		10. Work Unit No. (TRAIS)	
		11. Contract or Grant No. DTRT06-G-0014	
12. Sponsoring Organization Name and Address U.S. Department of Transportation Research and Innovative Technology Administration 1200 New Jersey Avenue, SE Washington, DC 20590		13. Type of Report and Period Covered Final	
		14. Sponsoring Agency Code	
15. Supplementary Notes			
16. Abstract In an effort to better understand and define the lateral and vertical extent of active karst features in immediate proximity to paved municipal roadways in Nixa Missouri, MS&T will acquire electrical resistivity tomography (ERT) data. The intent is to use this non-invasive technology to map the lateral and vertical extent of the active karst features so that appropriate mitigation plans can be developed			
17. Key Words Resistivity, tomography, voids, geophysics, karst	18. Distribution Statement No restrictions. This document is available to the public through the National Technical Information Service, Springfield, Virginia 22161.		
19. Security Classification (of this report) unclassified	20. Security Classification (of this page) unclassified	21. No. Of Pages 19	22. Price

Assessment of Active Karst Features in Proximity to Roadway

Brief Summary of Geophysical Findings

The top of competent rock (as interpreted) on ERT Profiles 1-4 (slides 6, 8, 10 and 12) is coincident with the 150 ohm-meter contour interval. The top of competent rock (as interpreted) on MASW Profiles 1-4 (slides 13-16) is characterized by shear-wave velocities in excess of 1500 feet/second. As shown below, the ERT and MASW estimated depths to top of competent rock are consistent.

ERT and MASW estimated depth to top of competent rock:

MASW Profile 1: 32 feet	Corresponding location on ERT Profile 1: 28 feet
MASW Profile 2: 30 feet	Corresponding location on ERT Profile 3: 31 feet
MASW Profile 4: 33 feet	Corresponding location on ERT Profile 1: >25 feet

Competent rock in the study area appears to be overlain by 20-25 feet of weathered/fractured rock (pinnacle/cutters?) and 5-10 feet of lower velocity soil (MASW interpretations; slides 13-16). These two interpreted layers (soil and weathered/fractured rock) are identified on the MASW profiles (slides 13-16) on the basis of contrasting acoustic properties. However, these units cannot be readily differentiated on the ERT profiles (slides 6, 8, 10 and 12), presumably because soil and fractured/weathered rock have similar electrical properties (primarily similar moisture contents).

Two interpreted solution-widened joints (west-east and north-south) have been identified on the ERT profiles (slides 6, 8, 10 and 12). The interpreted solution-widened joints are characterized by relative structural lows at the top of competent rock and the presence of anomalously conductive (low resistivity) moist clayey soils in the shallow subsurface. The structural lows at the top of competent rock are attributed to the dissolution of limestone in proximity to the solution-widened joints. The presence of the conductive moist clayey soils is attributed the gradual infilling of karst-related subsidence features (in response leaching and piping). The zones of clayey soils identified on the ERT profiles are not extensive (width/depth) compared to those associated with many of the karst features we've analyzed at other locations.

If the solution-widened joints are located as shown, the inference is that the sinkhole developed at or near the intersection of two near-orthogonal fractures.

Locations of ERT traverses 1-4 and MASW traverses 1-4

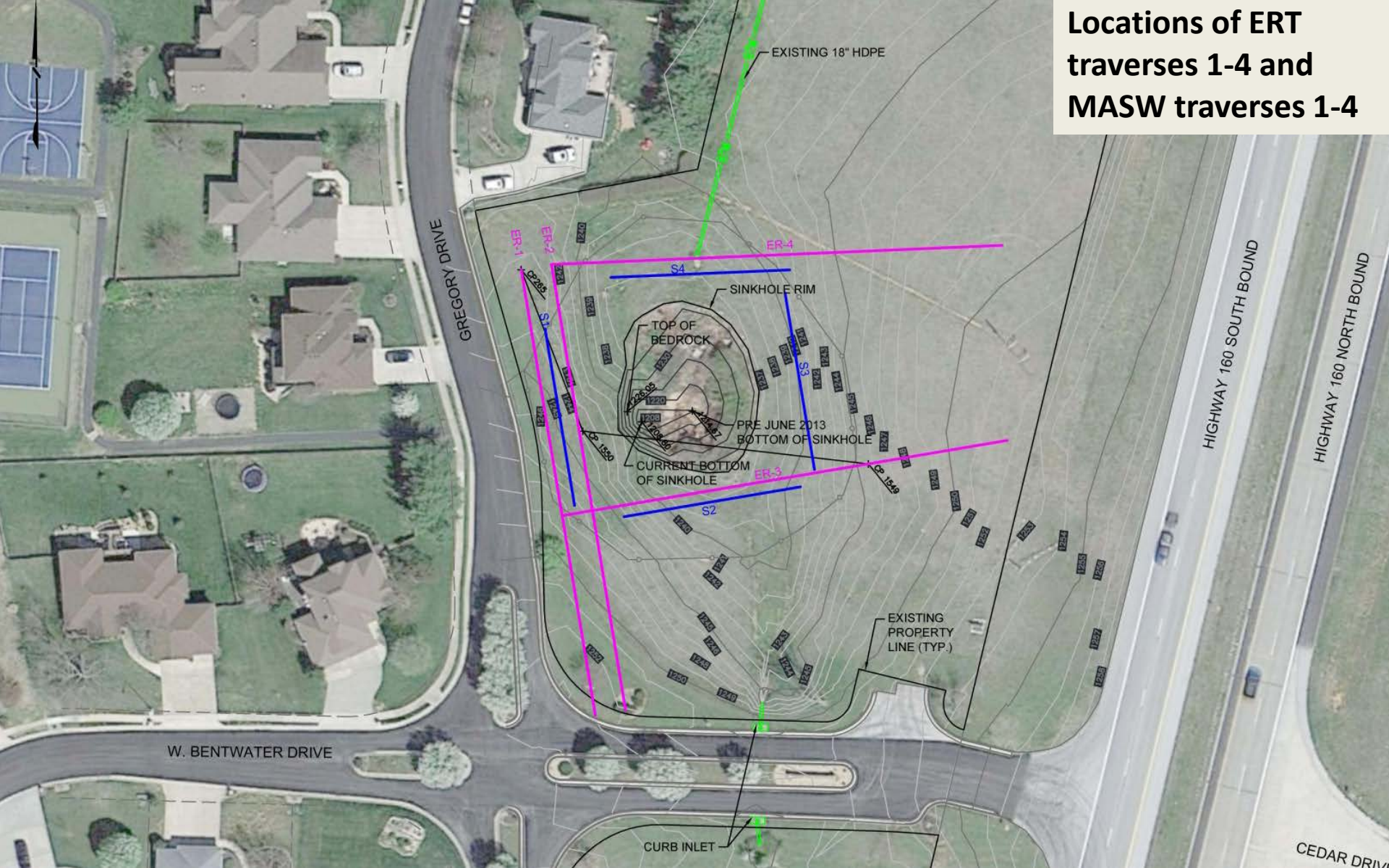

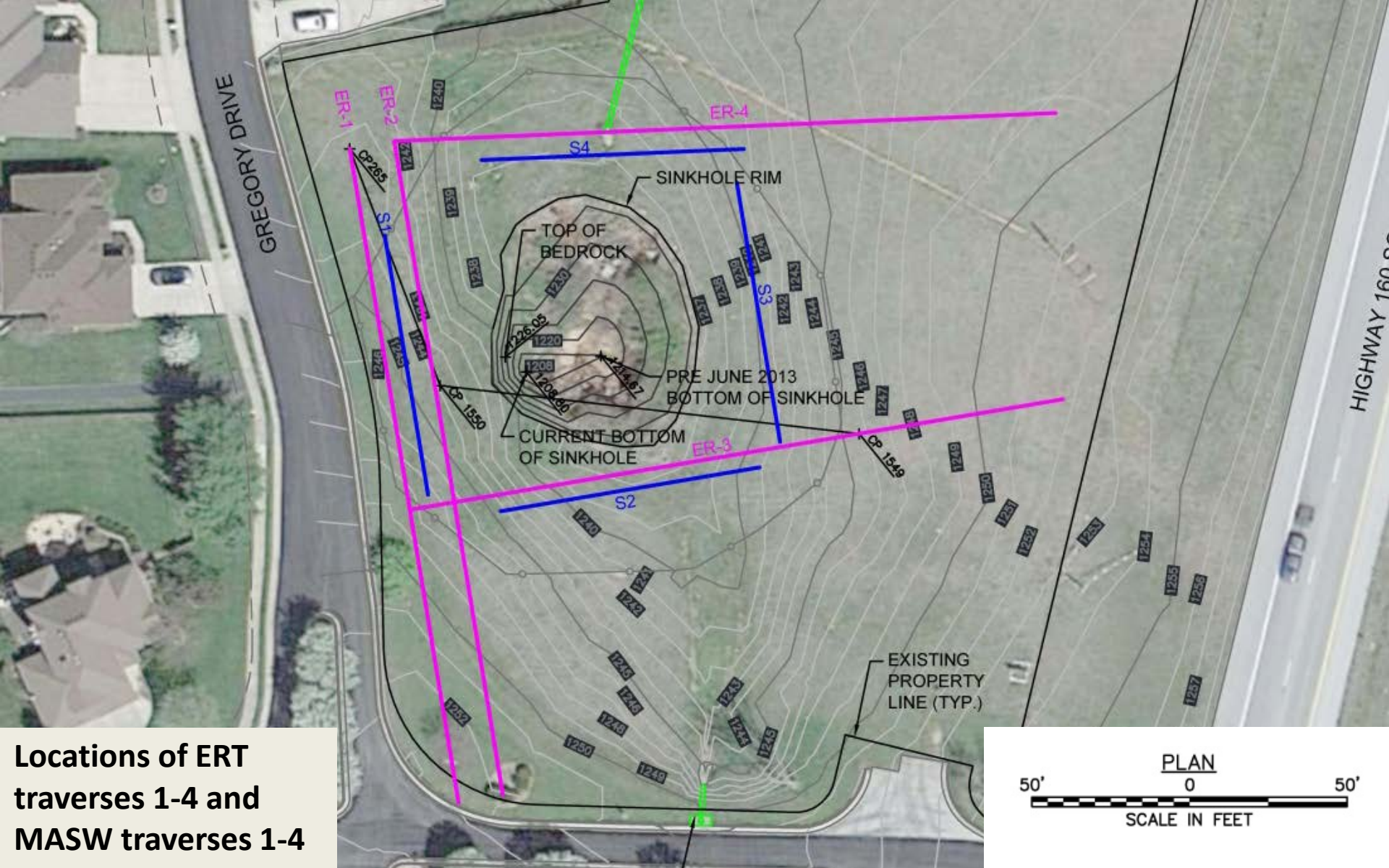

**Locations of ERT
traverses 1-4 and
MASW traverses 1-4**

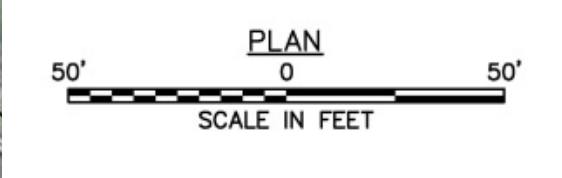

N

S

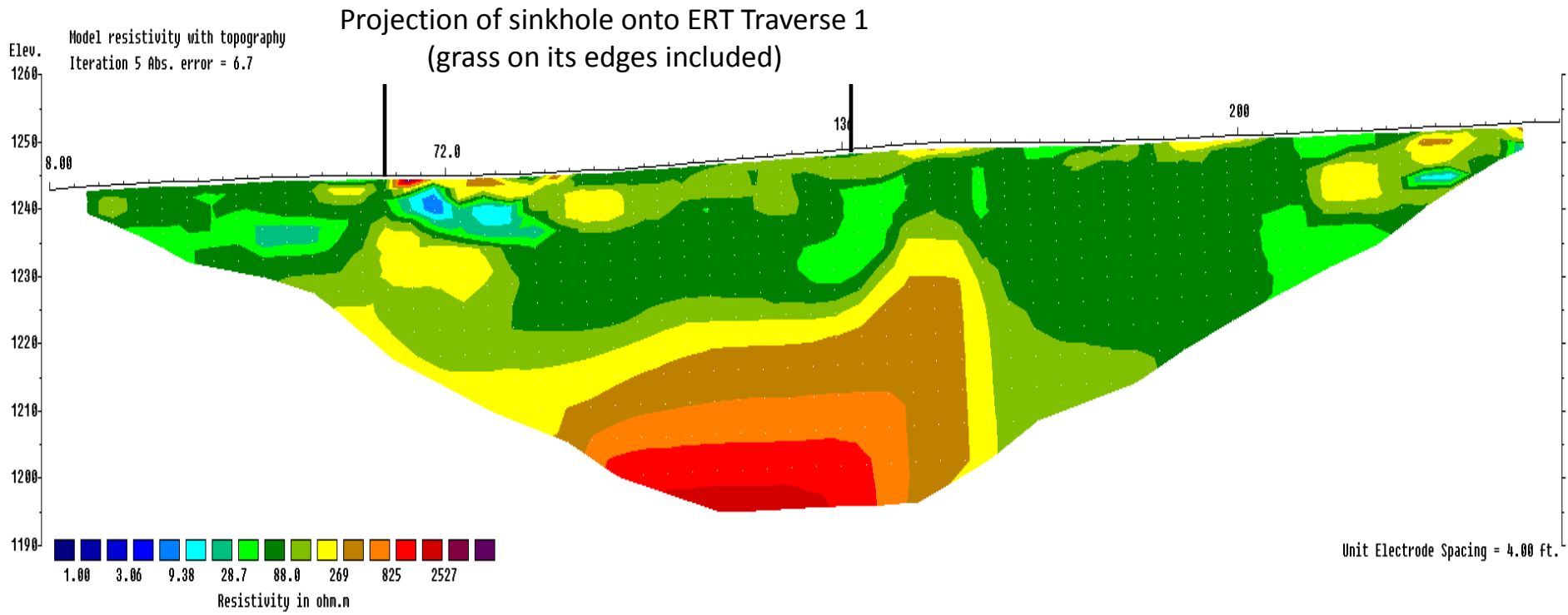

ERT Profile 1

N

S

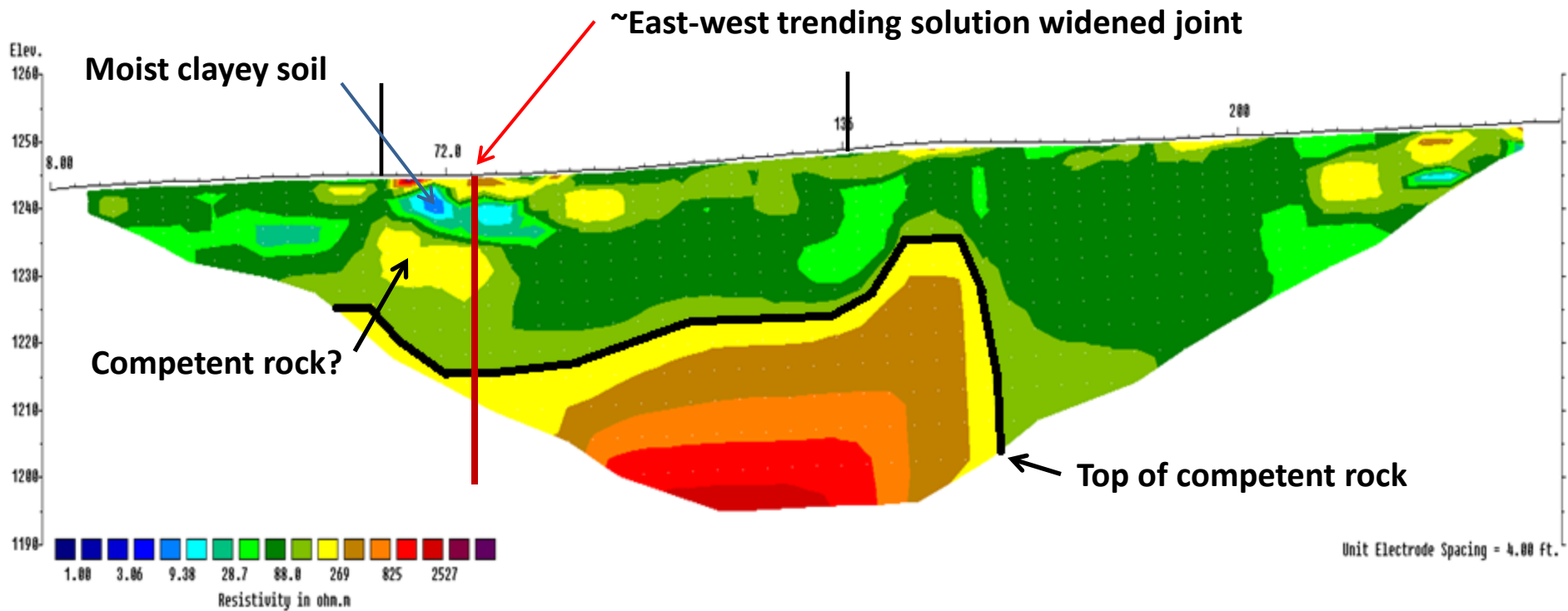

Competent rock is less porous (and therefore less moist) than either soil or weathered/fractured rock. Hence competent rock is characterized by higher values of electrical resistivity.

ERT Profile 1

N

S

Projection of sinkhole onto ERT Traverse 2 (grass on its edges included)

Elev. 1260
Model resistivity with topography
Iteration 5 Abs. error = 8.9

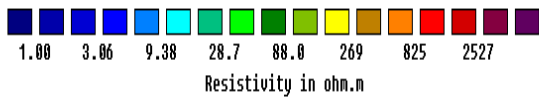
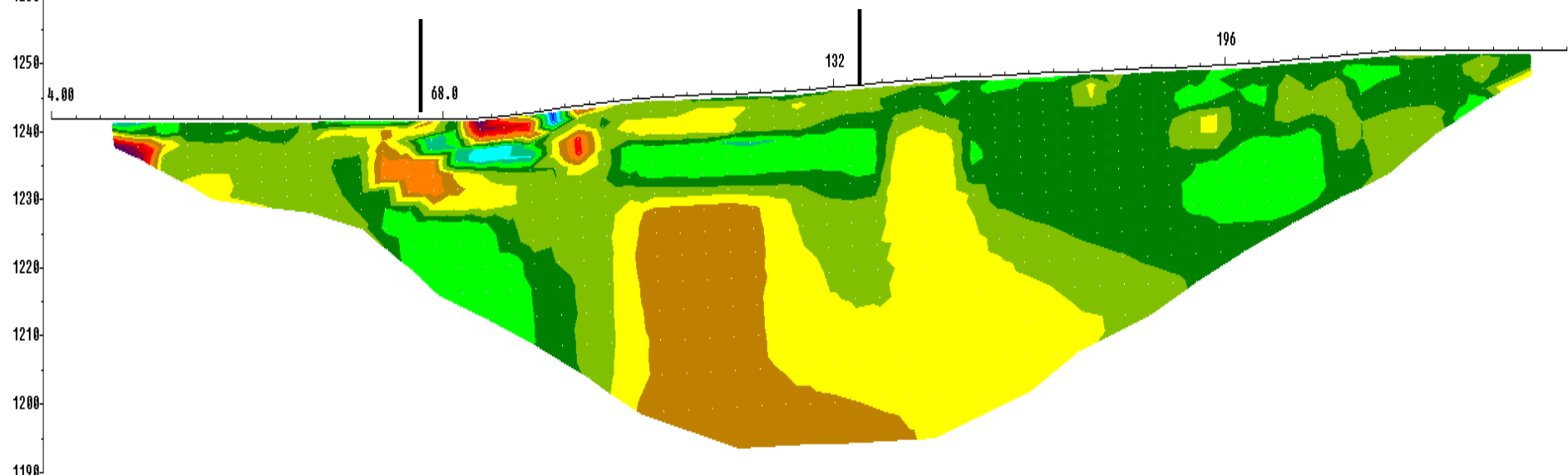

Unit Electrode Spacing = 4.00 ft.

ERT Profile 2

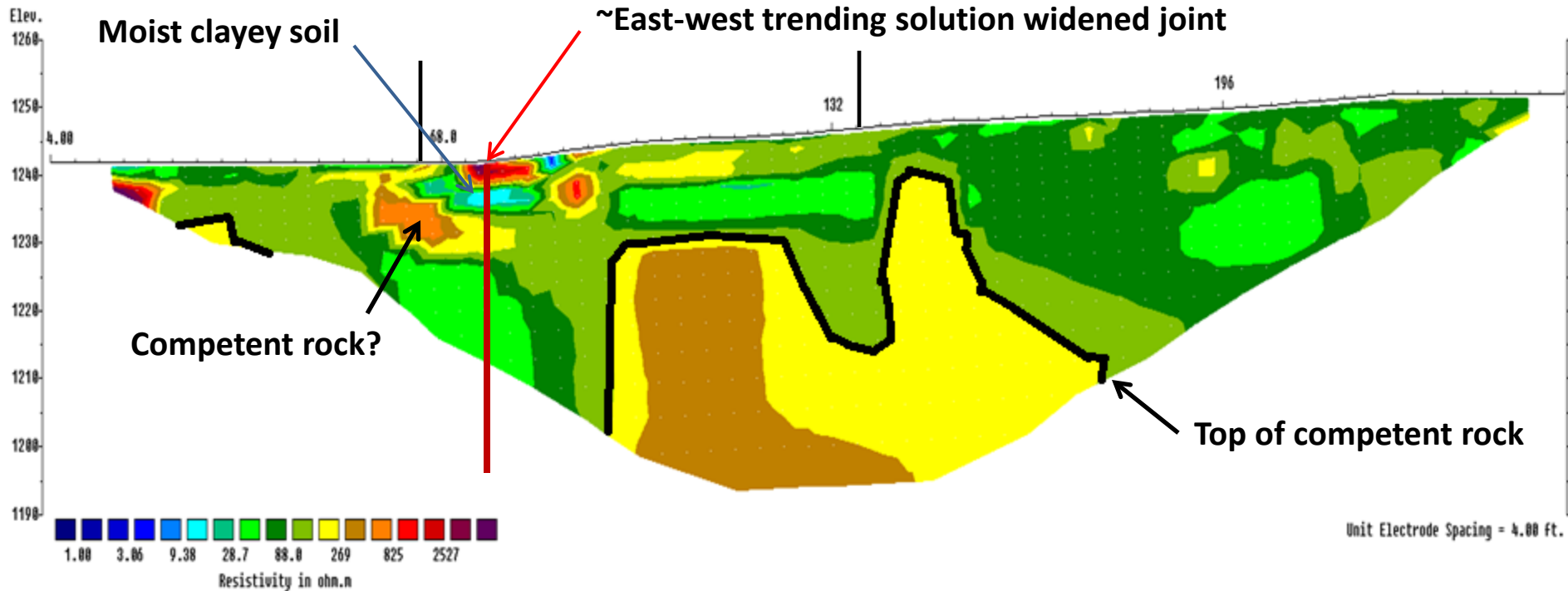

Competent rock is less porous (and therefore less moist) than either soil or weathered/fractured rock. Hence competent rock is characterized by higher values of electrical resistivity.

ERT Profile 2

W

E

Projection of sinkhole onto ERT Traverse 3 (grass on its edges included)

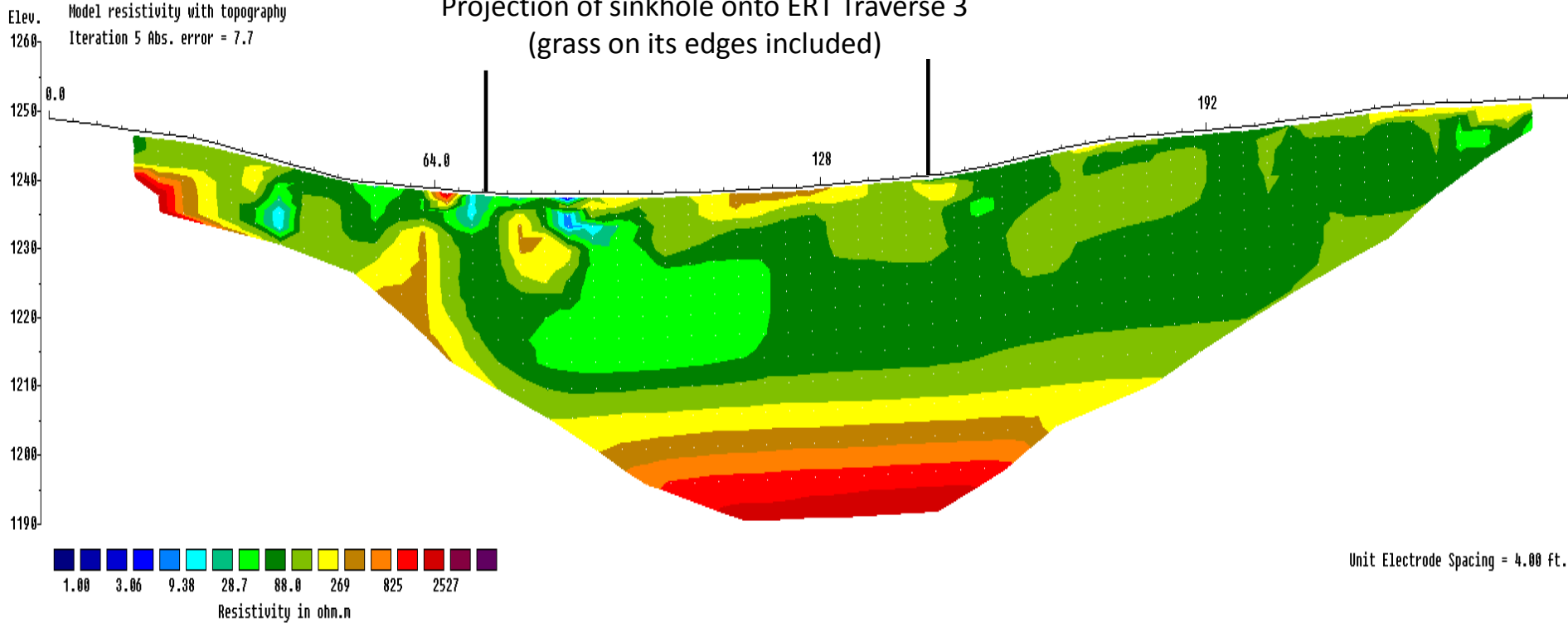

ERT Profile 3

W

E

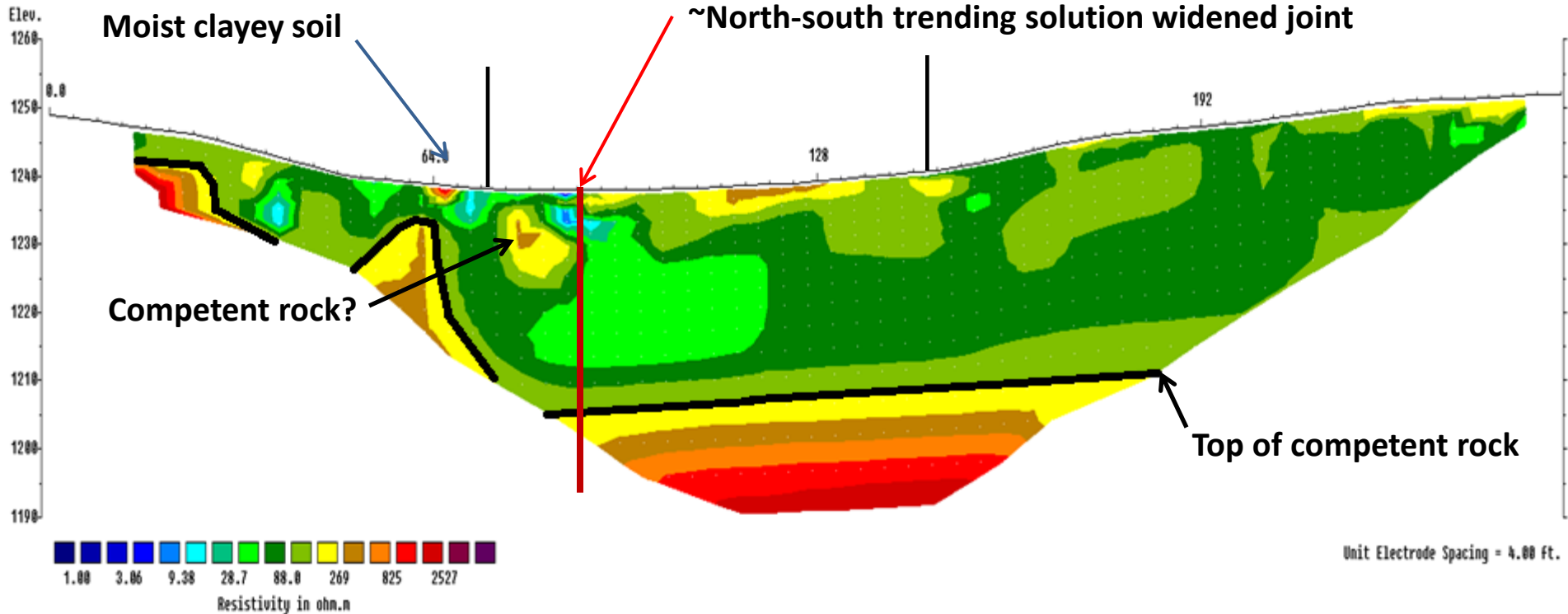

Competent rock is less porous (and therefore less moist) than either soil or weathered/fractured rock. Hence competent rock is characterized by higher values of electrical resistivity.

ERT Profile 3

W

E

Model resistivity with topography
Iteration 5 Abs. error = 8.8

Projection of sinkhole onto ERT Traverse 4 (grass on its edges included)

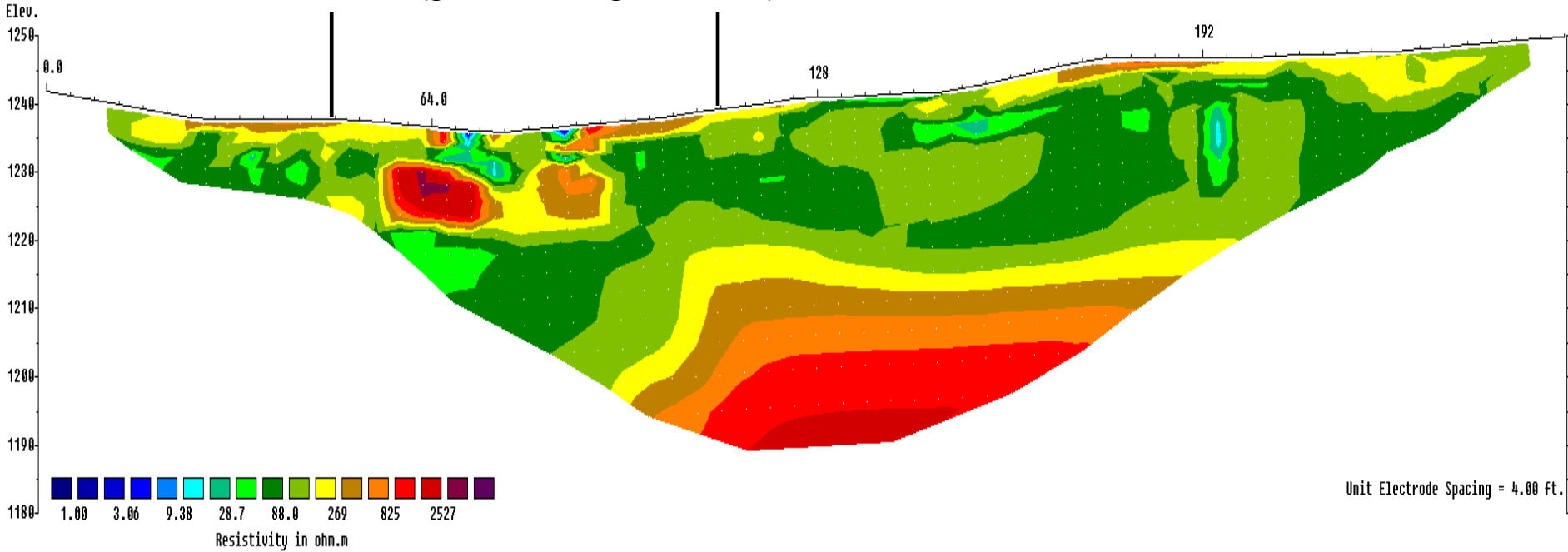

ERT Profile 4

W

E

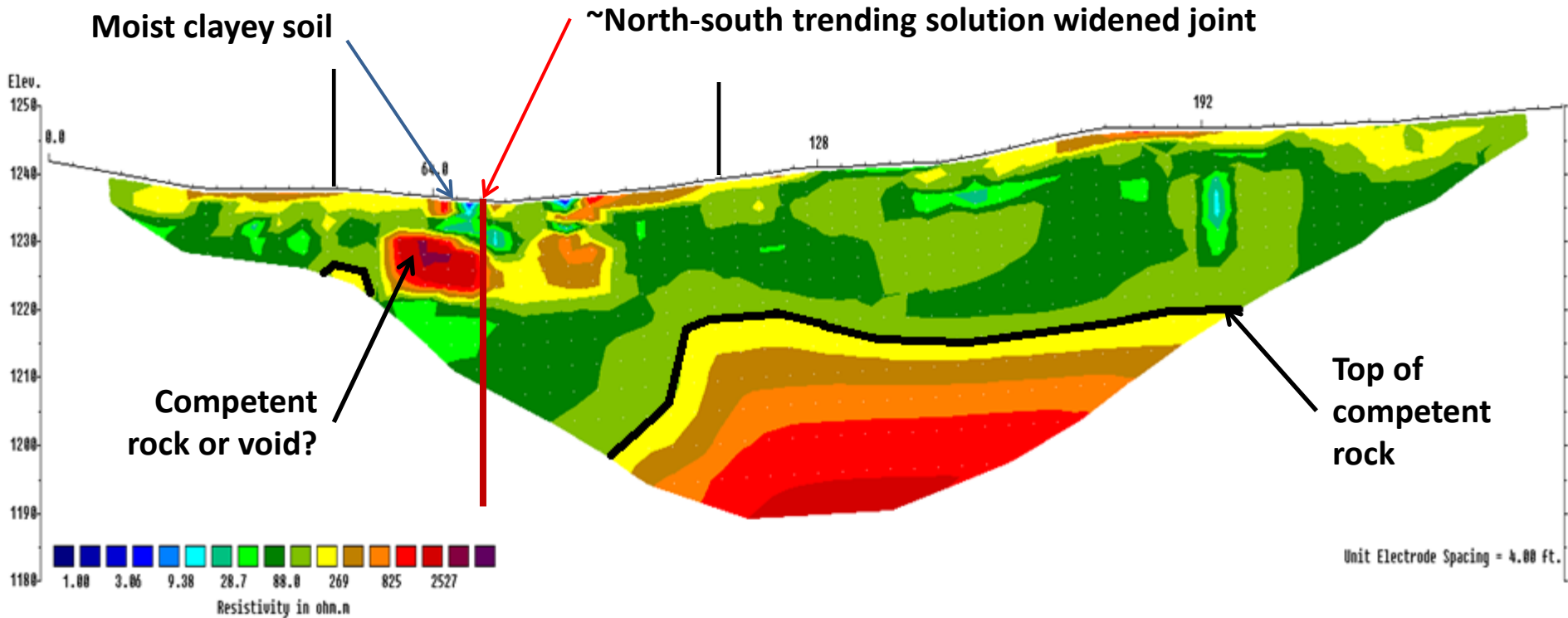

Competent rock is less porous (and therefore less moist) than either soil or weathered/fractured rock. Hence competent rock is characterized by higher values of electrical resistivity.

ERT Profile 4

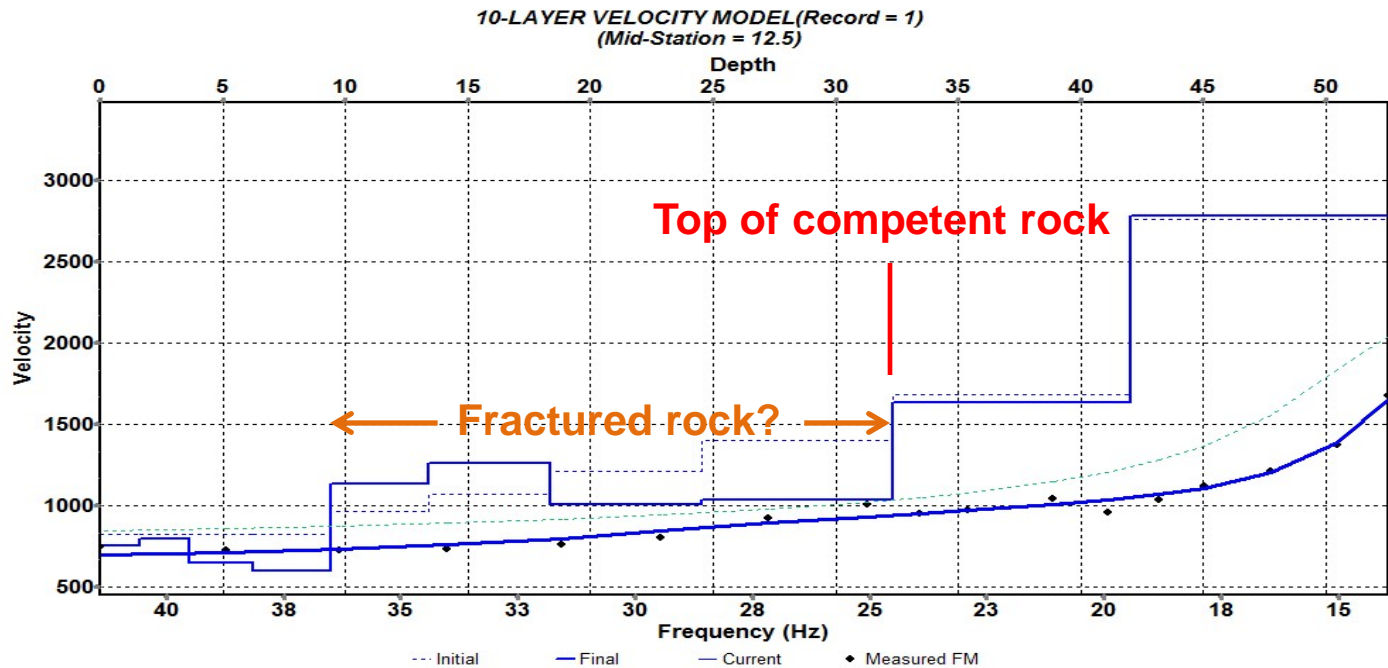
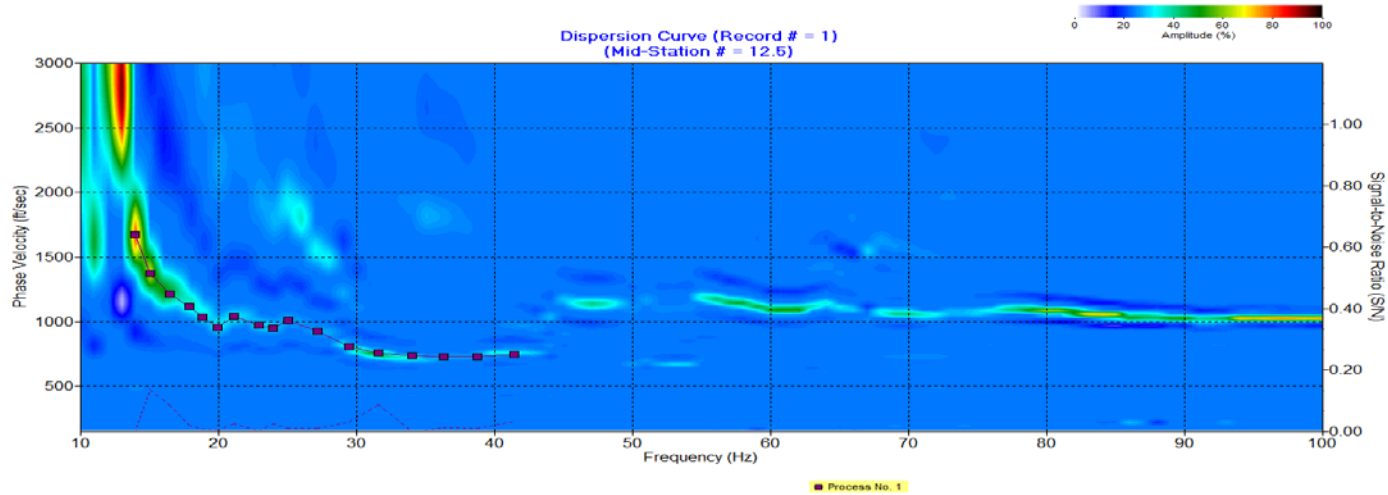

MASW S1

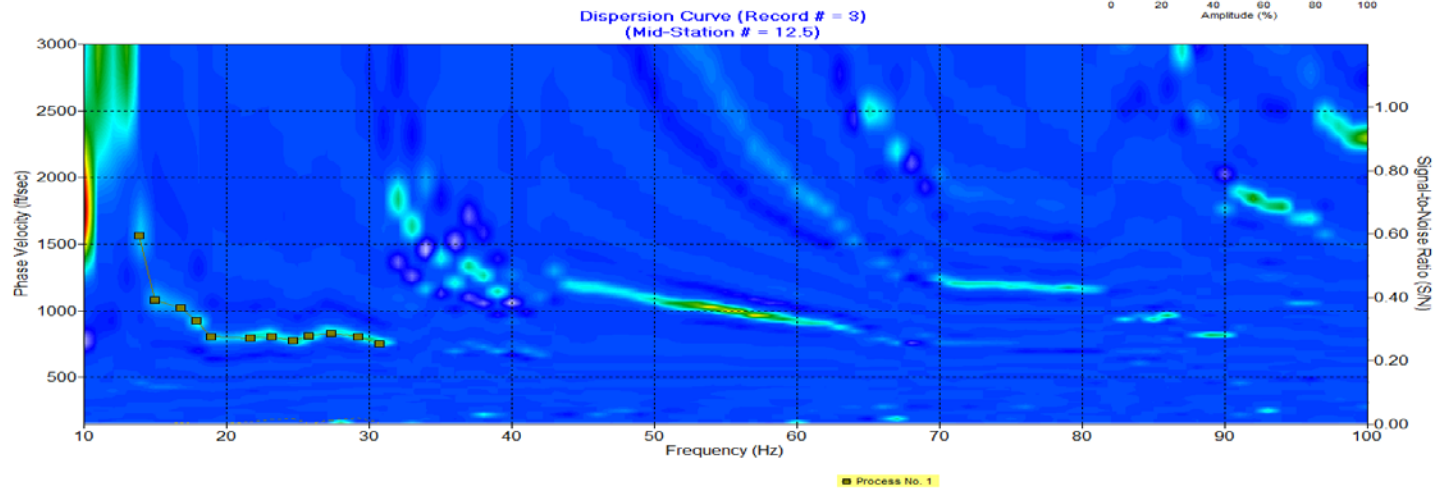

10-LAYER VELOCITY MODEL (Record = 3)
(Mid-Station = 12.5)

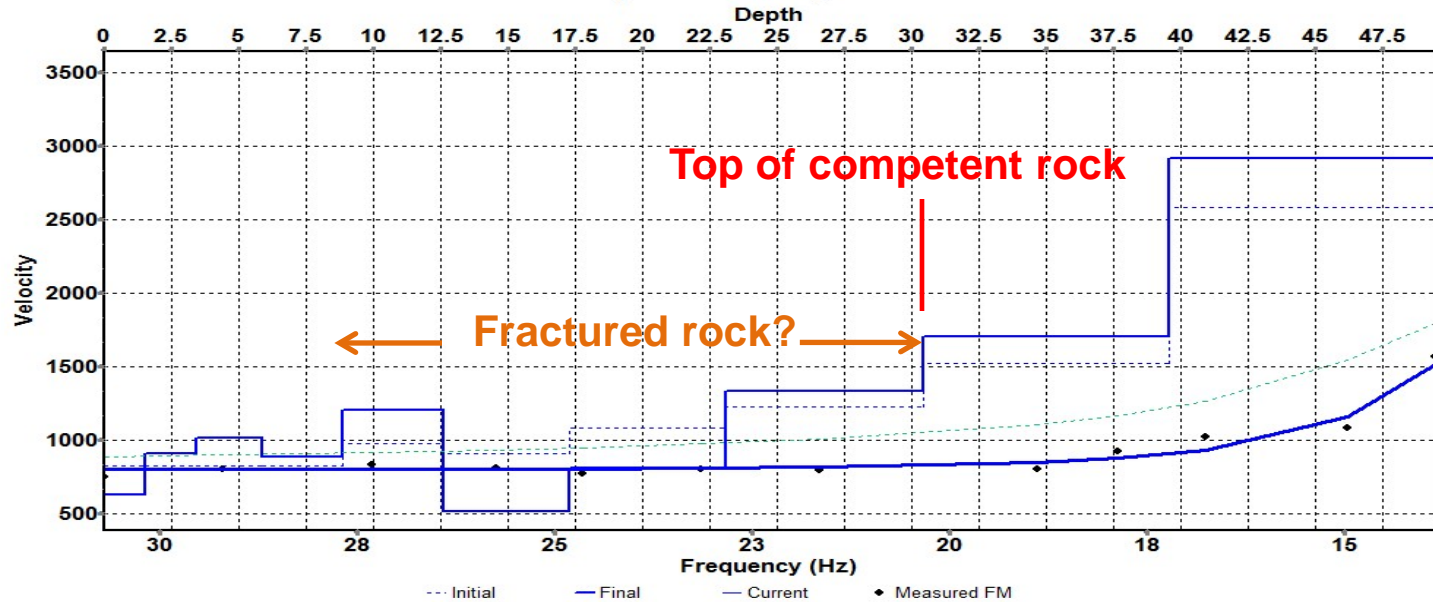

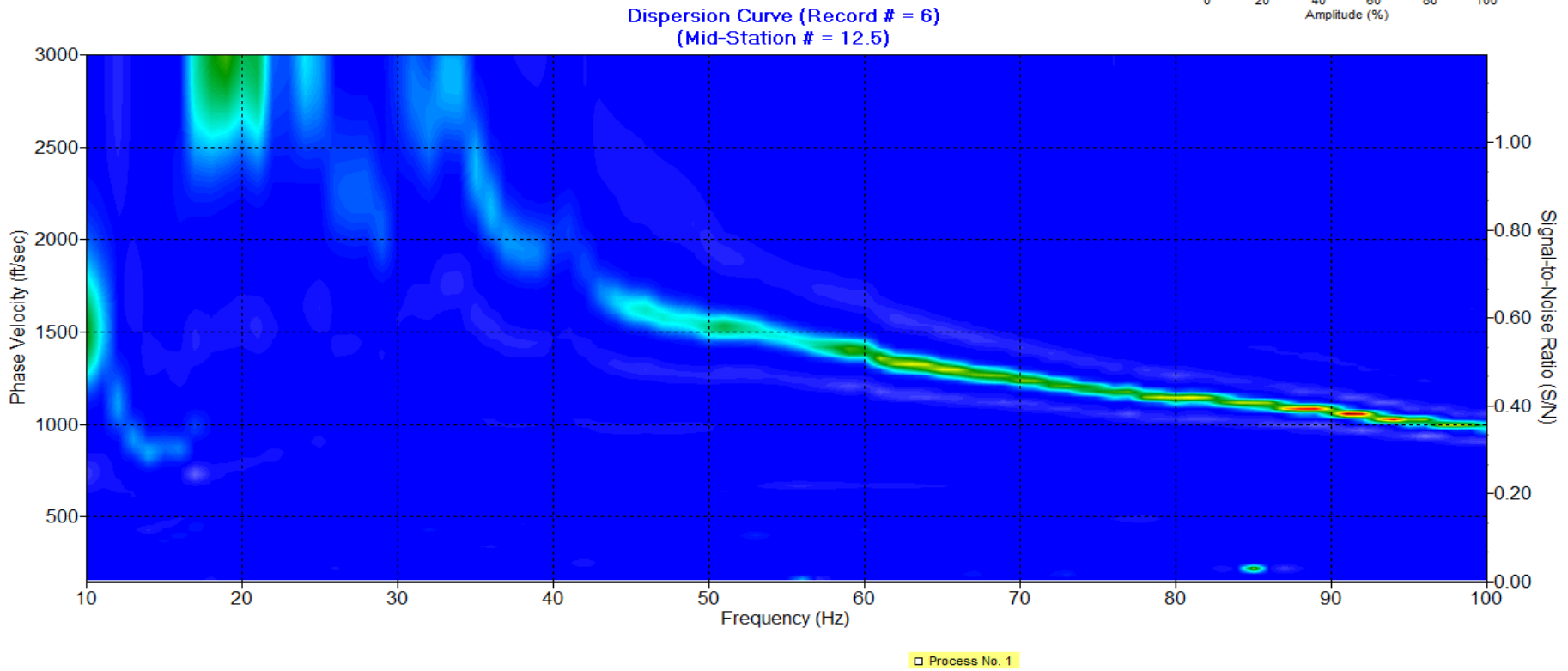

Uninterpretable Dispersion Curve: MASW S3

MASW S3

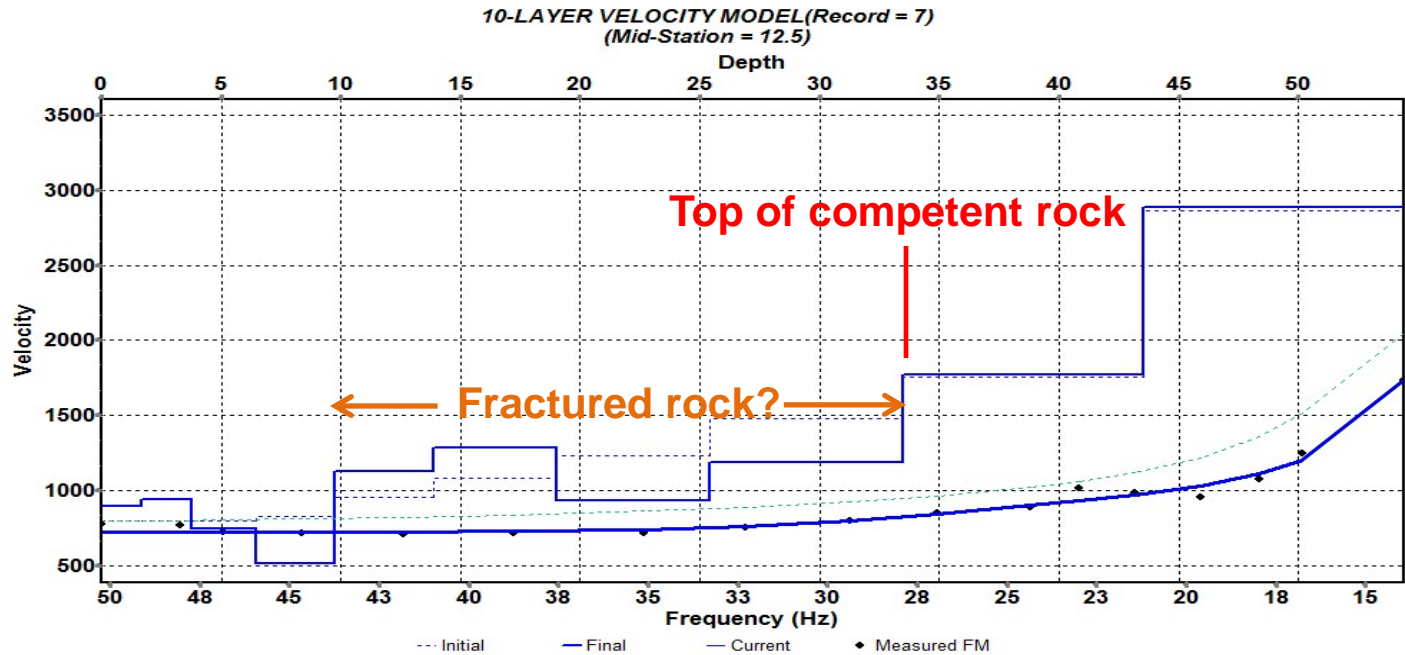
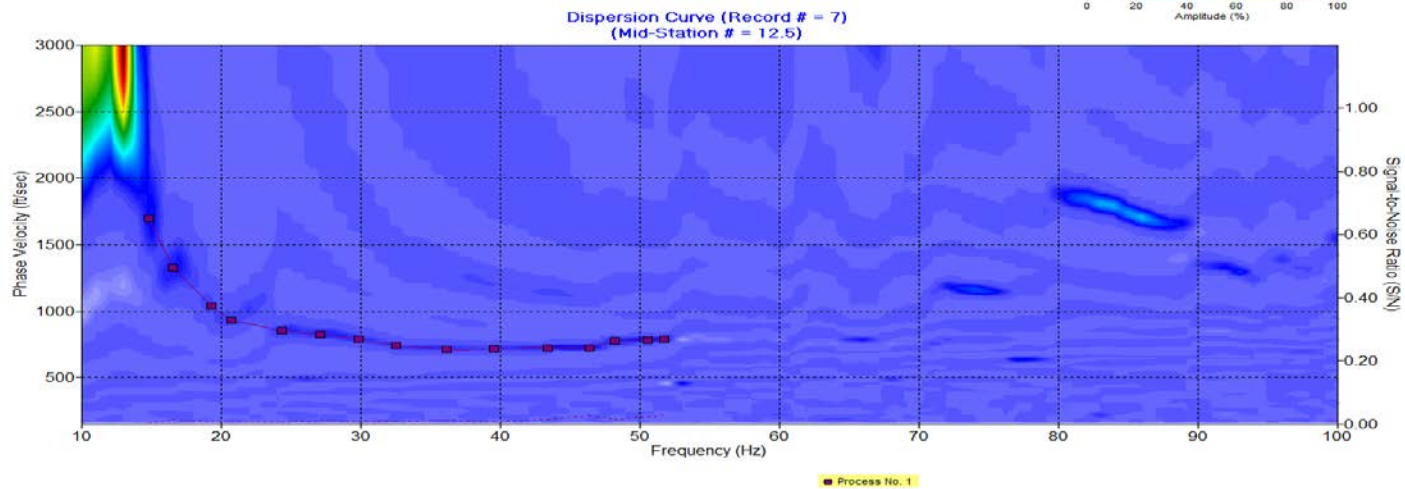

MASW S4